

SCALE: 1" = 50'

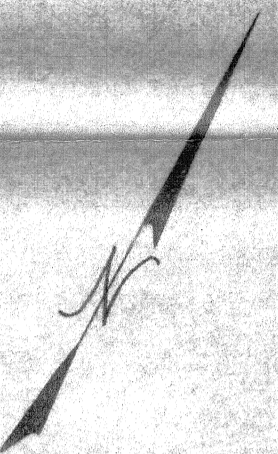

TEAGARDEN ST.

MONTAGUE AVE
(WEST 135TH AVE)

S 61° 48' 44" W

PARCEL 5
LD 66-100
221.9 SQ FT

N 61° 53' 18" E

PARCEL 4
LD 66-35
200.39 SQ FT

S.P.R.R.

ACQUIRED
REF. 5208 IM 643-451
DATE: JAN. 14, 1978
PLOTTER: J.W.H. 1978
DRAWN BY: J.W.H. 1-91P

PARCEL 2
LD 66-83
49,173 SQ FT

PARCEL 1
LD 66-82
259,673 SQ FT
Recorded Nov. 21, 1966
Rec'd 1875, Imge 958

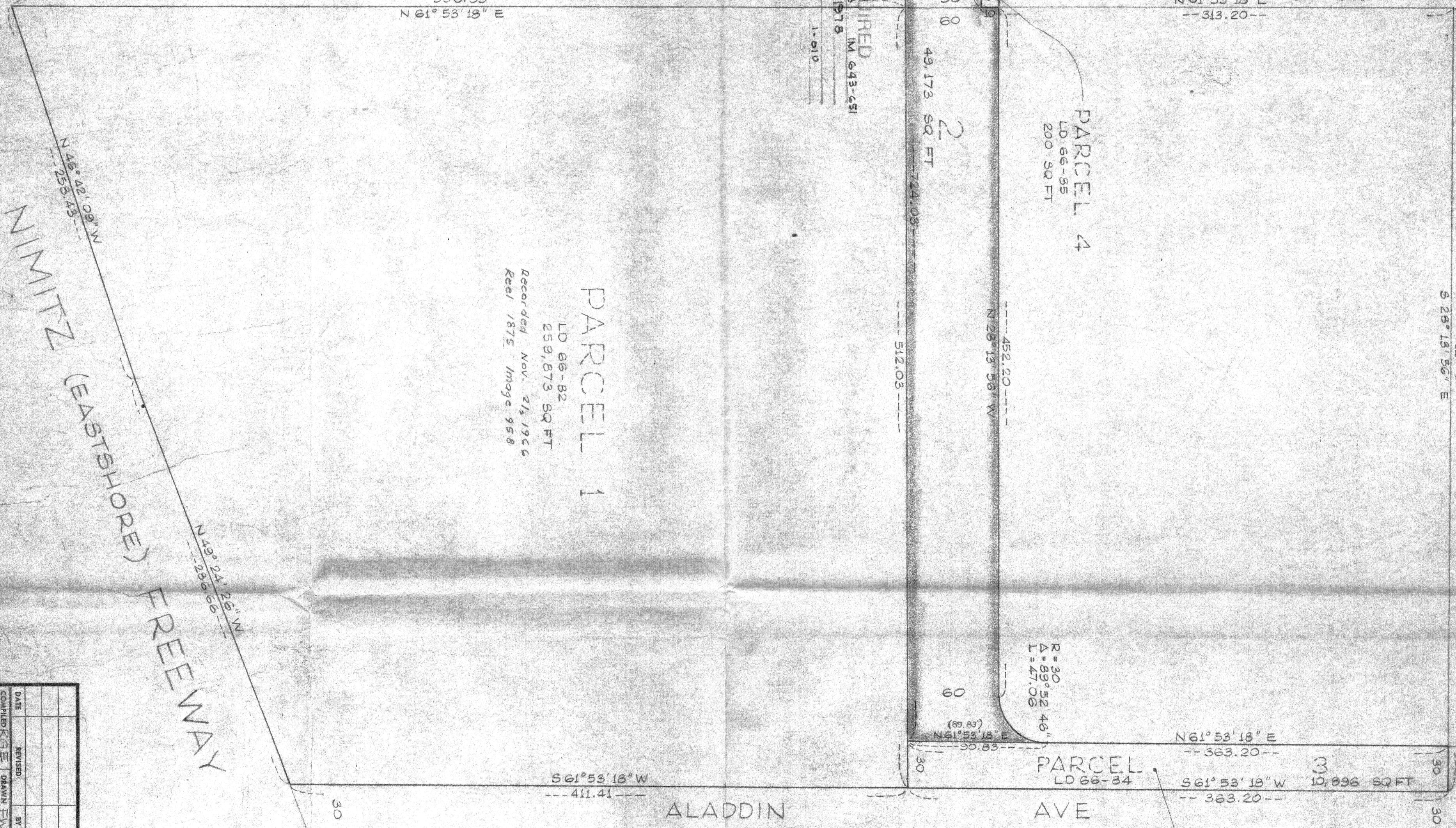

Acquired by Deed Dated Dec. 20, 1956
Recorded Jan. 18, 1957 Rec'd 1903 Imge 541

NIMITZ (EASTSHORE) FREEWAY

ALADDIN AVE

DATE	REVISED	BY	DATE
APPROVED	DATE	BY	DATE
REPT. 15, 1968	17	50	

MICROFILM